

OFFICE COPY

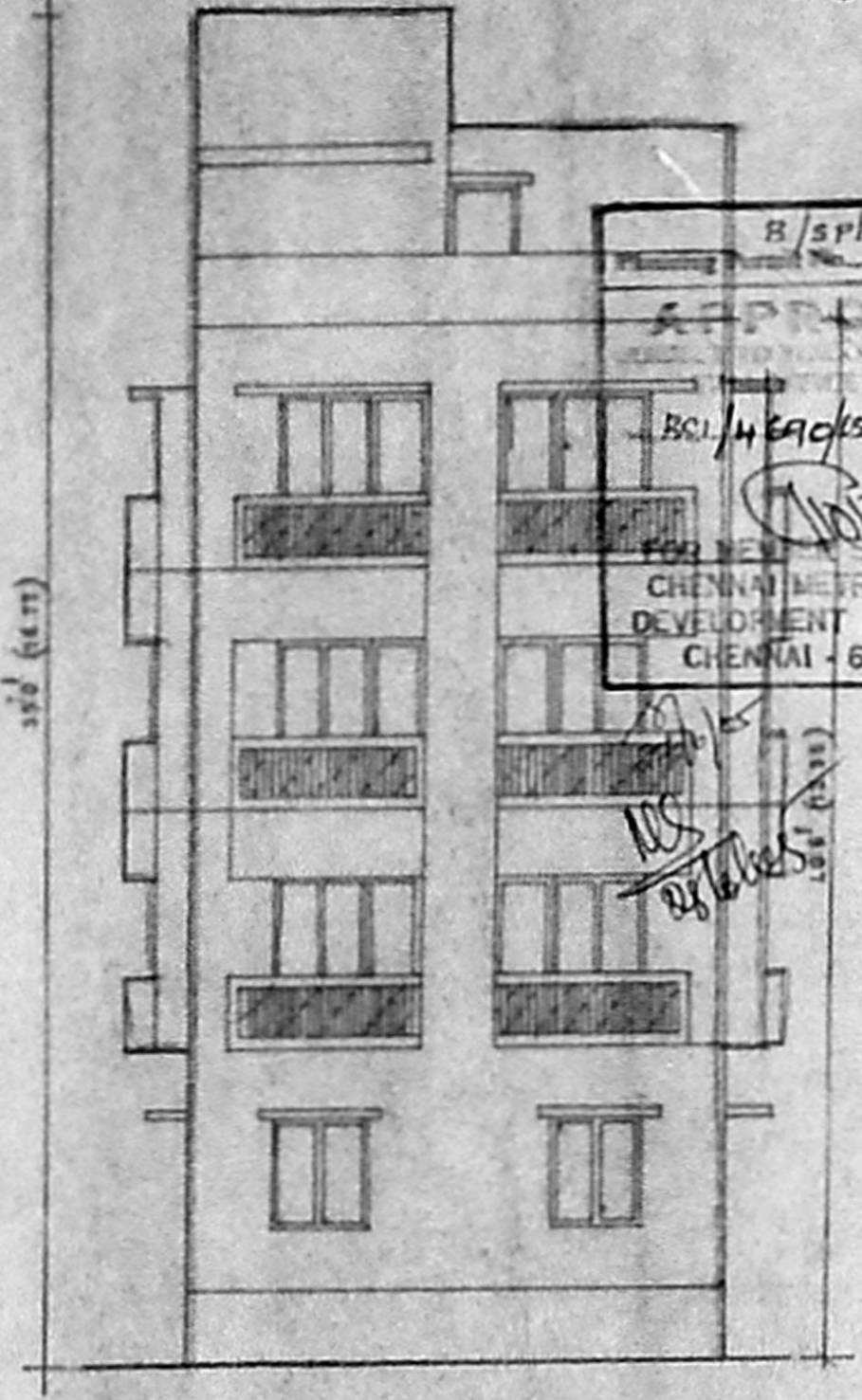

ELEVATION

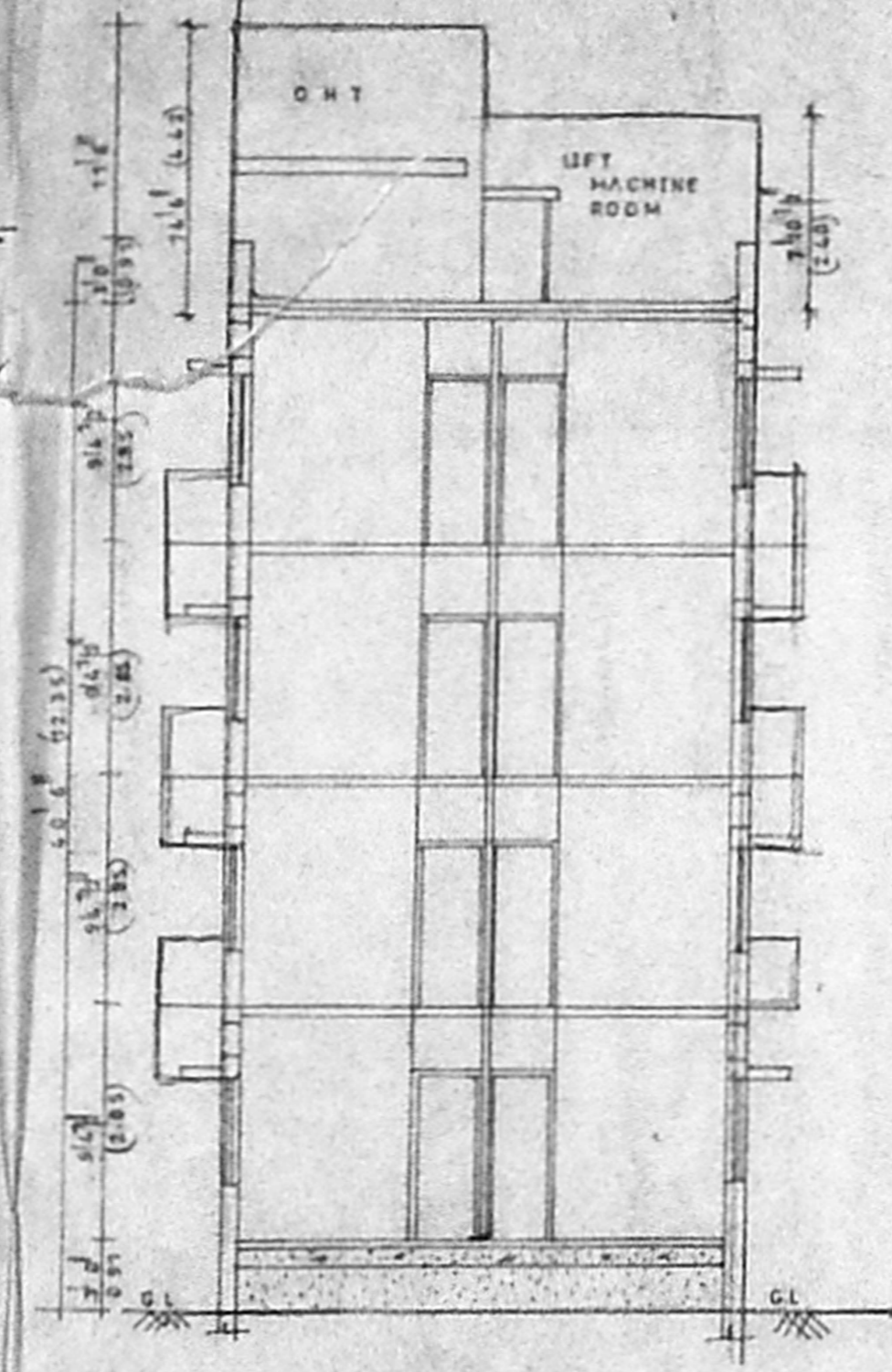

SECTION A-B

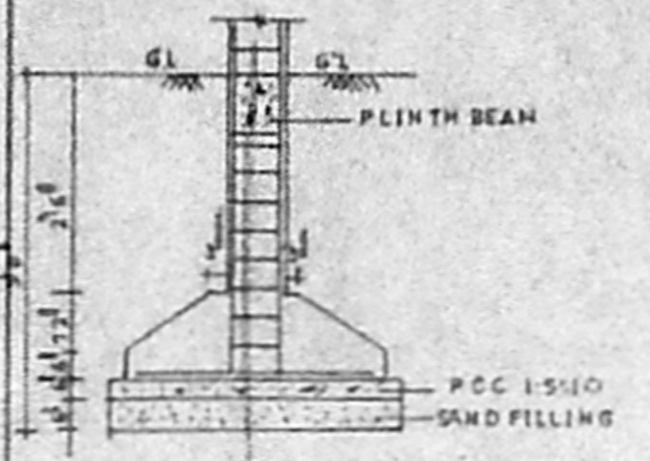

TYPICAL FOUNDATION DETAIL

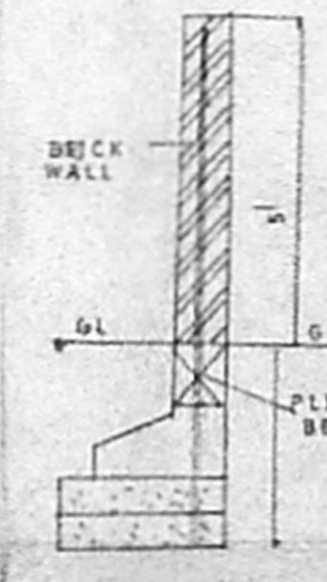

COMPOUND WALL SECTION

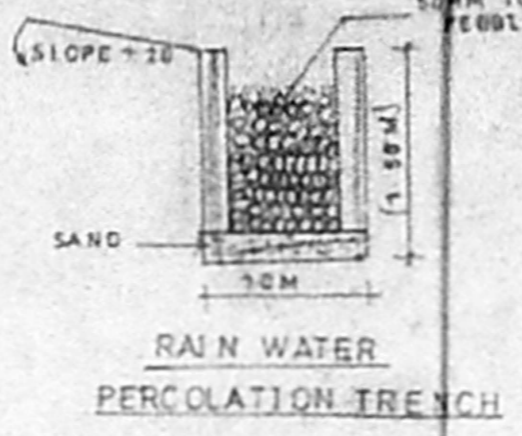

RAIN WATER PERCOLATION TRENCH

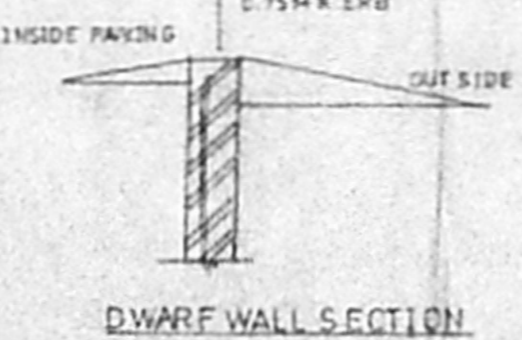

DWARF WALL SECTION

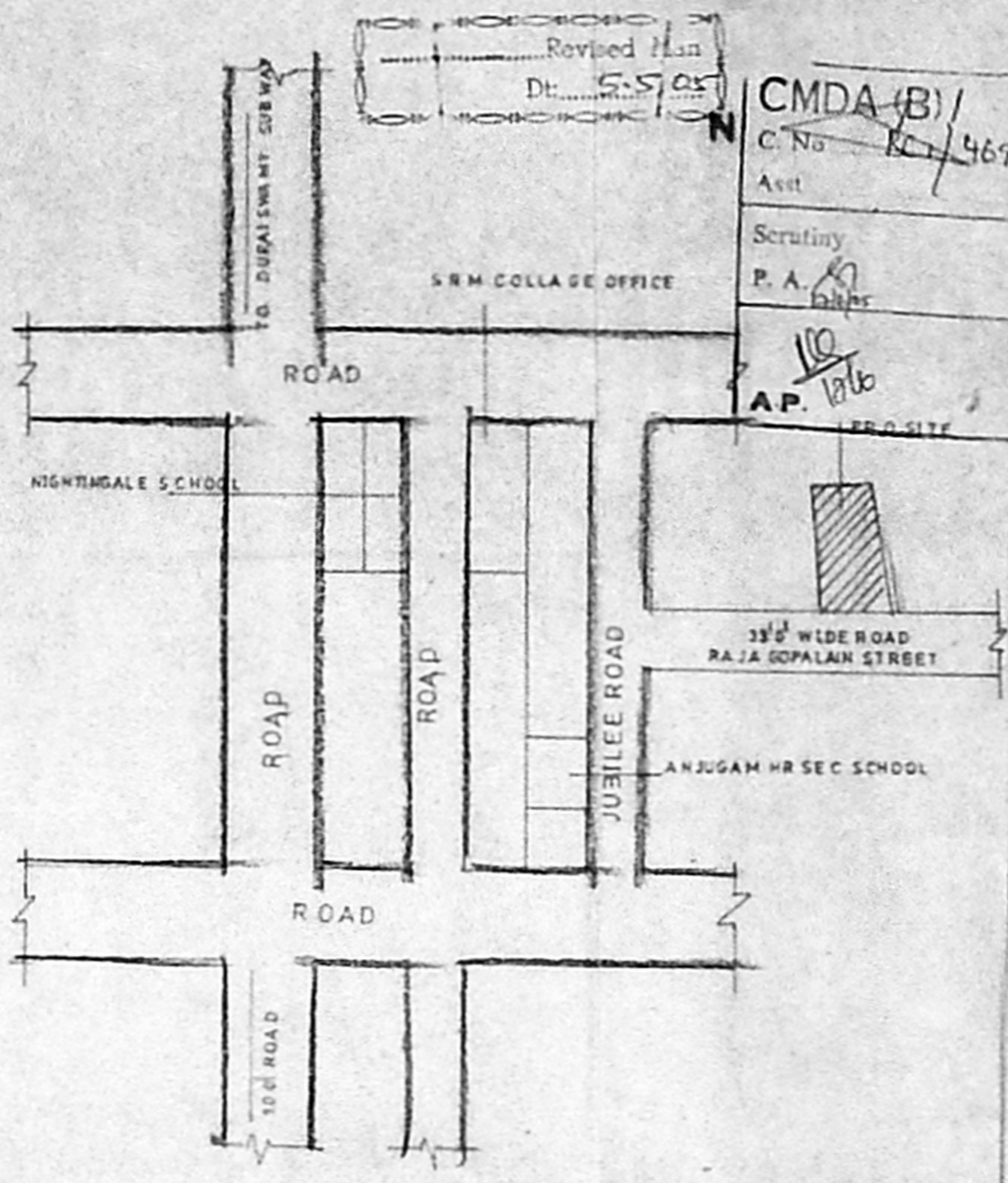

KEY PLAN N.T.S

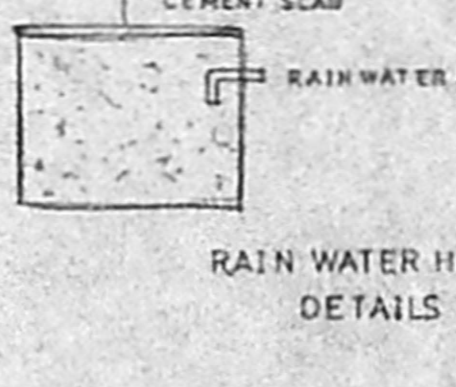

RAIN WATER HARVESTING DETAILS

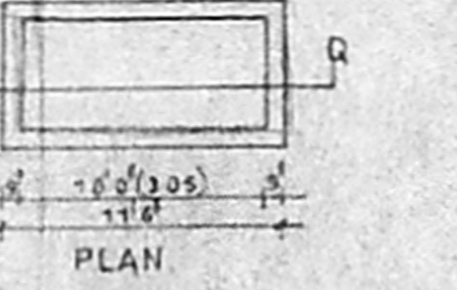

TYPICAL SUMP DETAIL

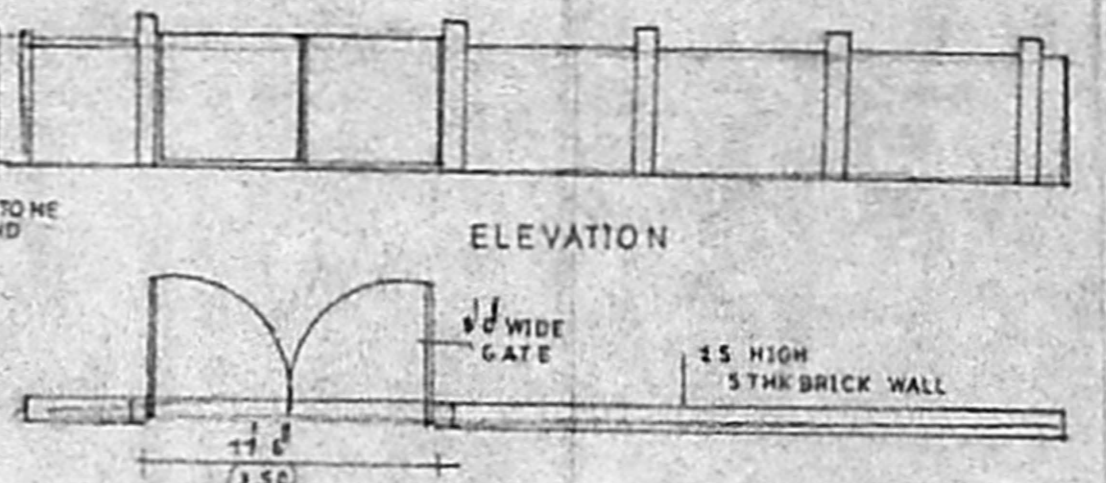

COMPOUND WALL DETAIL

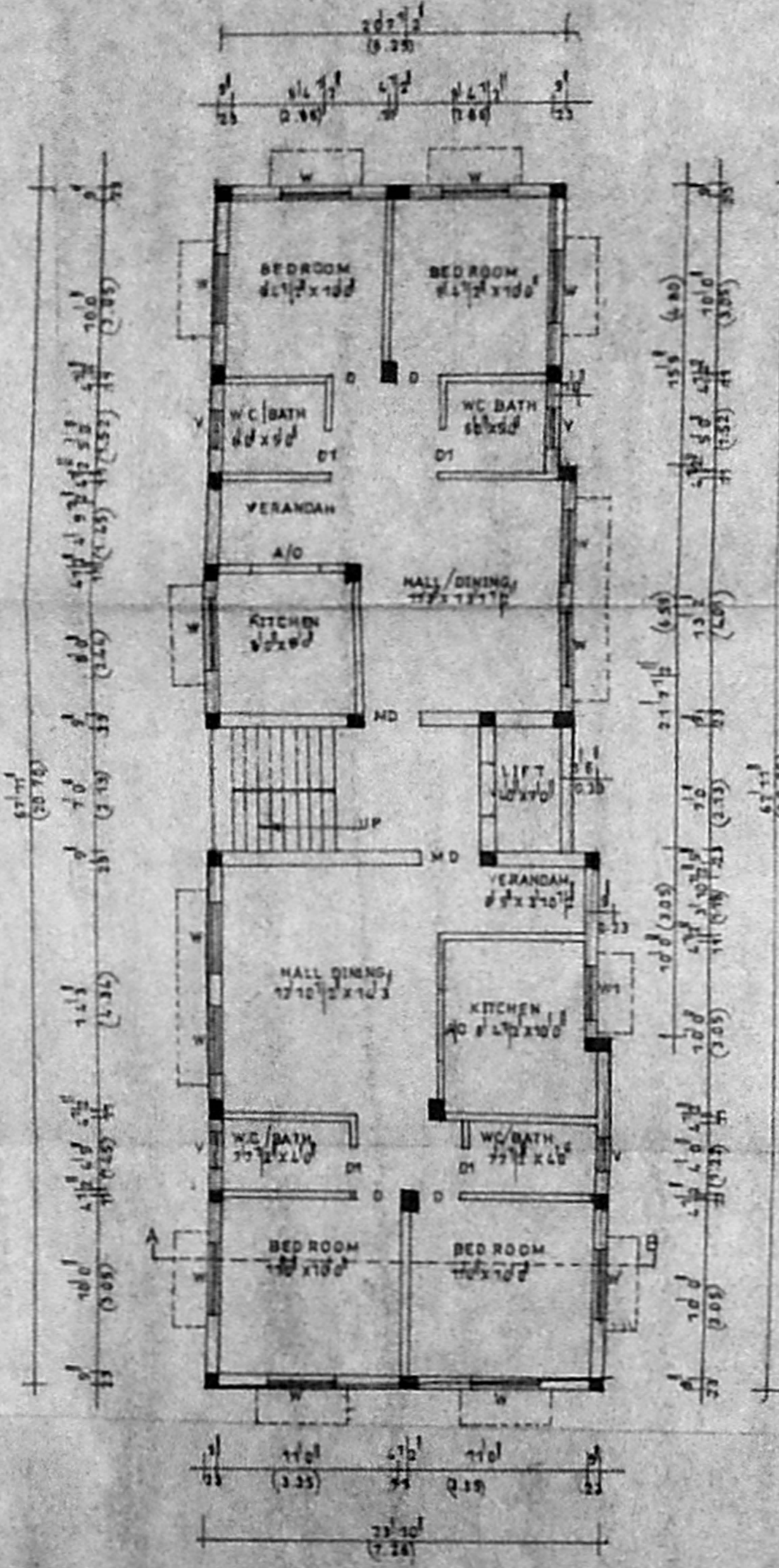

GROUND FLOOR PLAN

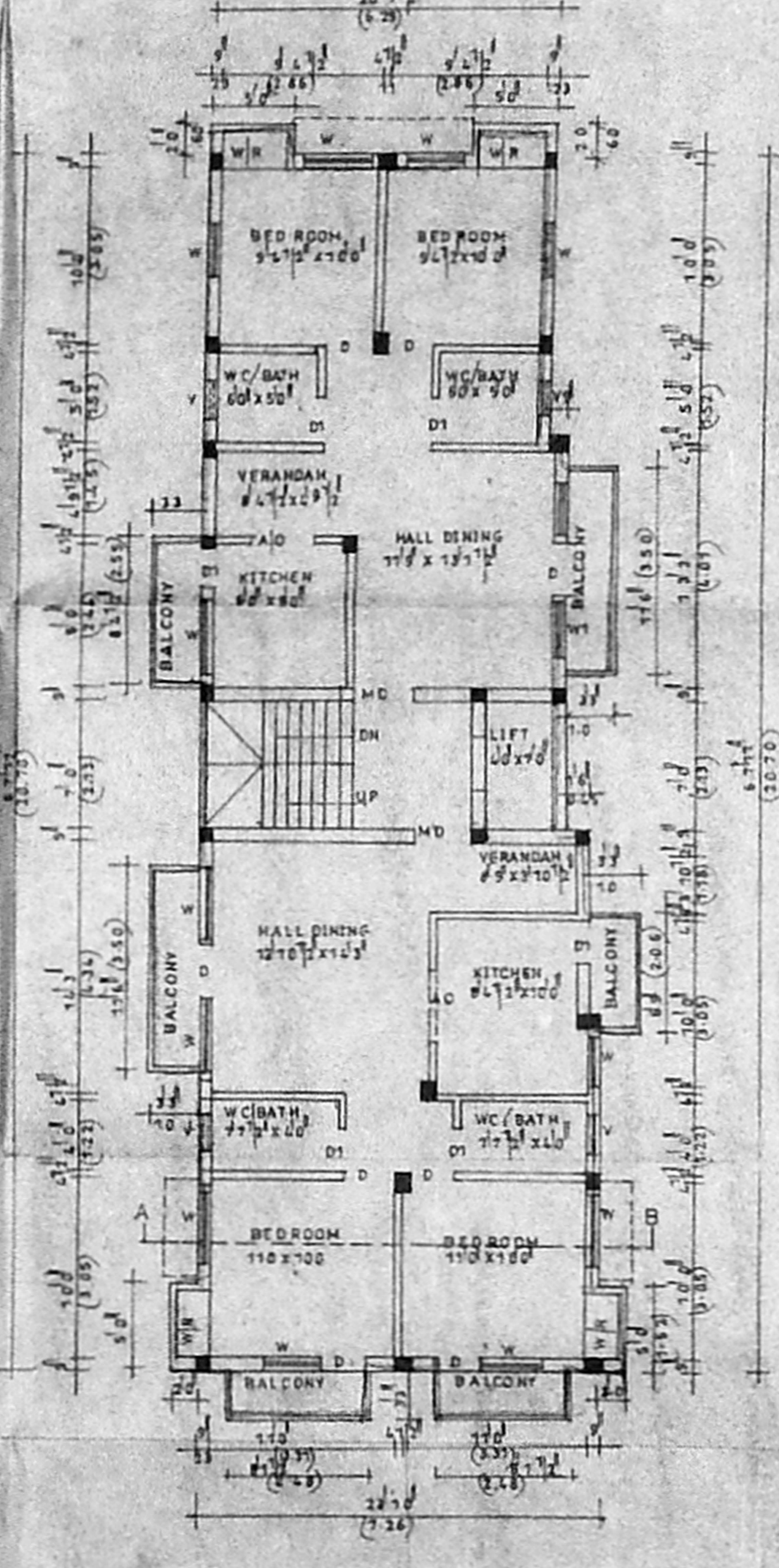

TYPICAL FLOOR PLAN (1/100)

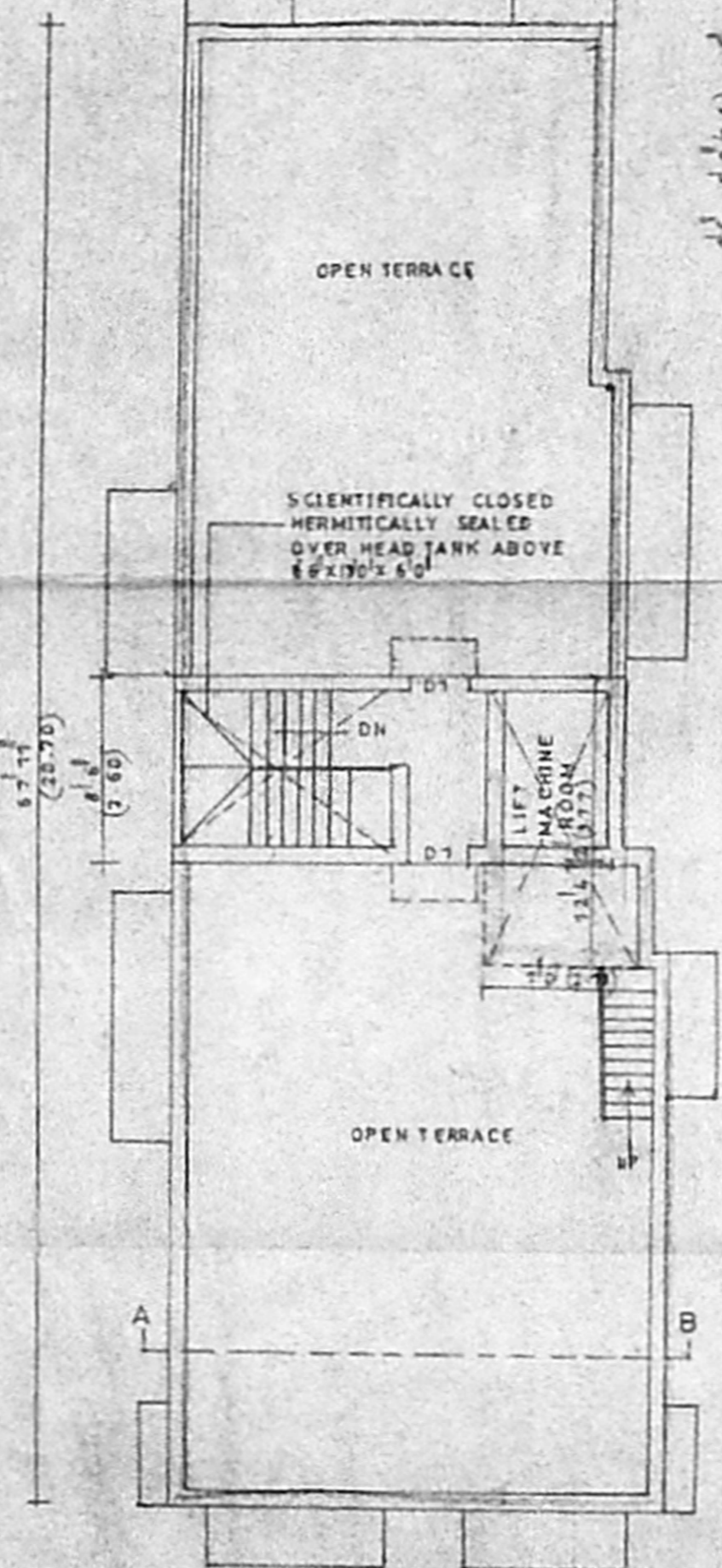

TERRACE FLOOR PLAN

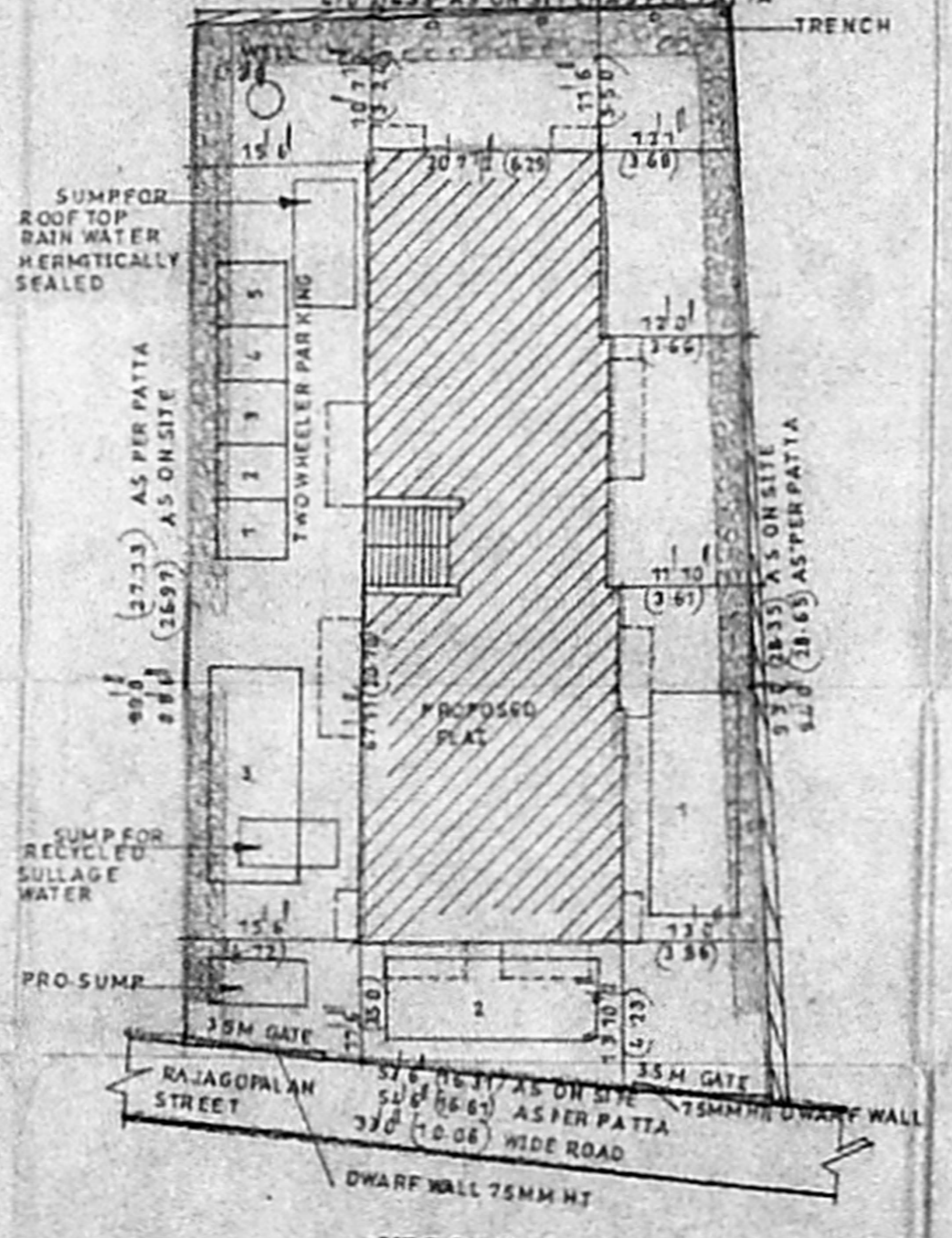

SITE PLAN SCALE 1:200

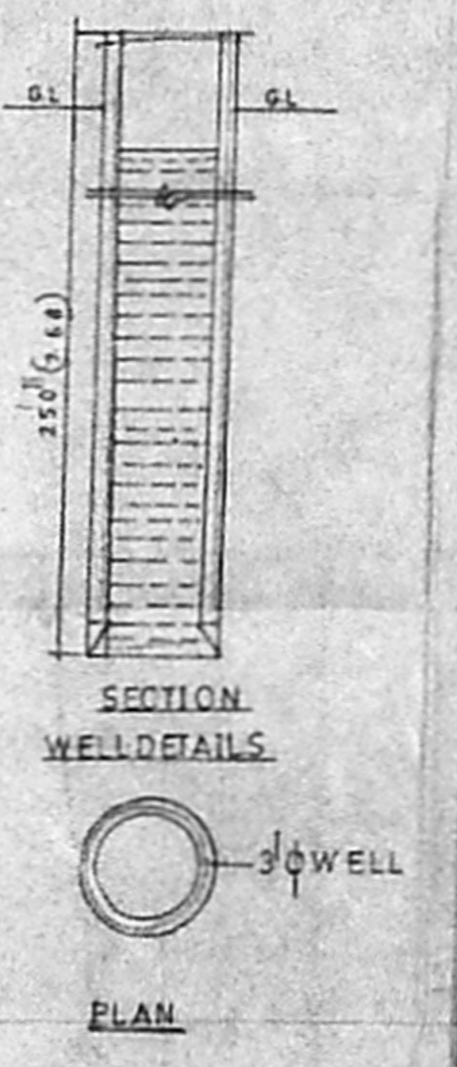

SECTION WELL DETAILS

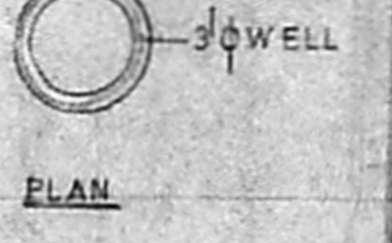

PLAN

PLAN SHOWING THE PROPOSED CONSTRUCTION OF FLAT AT DOOR NO:17, NEW NO.17, R.A.JA GOPALAN STREET, WEST MAMBALAM, CHENNAI-133. TS NO:10, BLOCK NO-2, DIV-125 ZONE-8

SPECIFICATION

1. P.C.C. 1:4:8 IN FOUNDATIONS
2. SAND FILLING IN FOUNDATION AND BASEMENT
3. BRICK WORK IN CM 15
4. RCC WORK IN 1:2:4 RATIO
5. MOSAIC FLOORING
6. PLASTERING IN CM 14
7. STANDARD WEATHERING COURSE
8. BASEMENT WATER FLOORING 3 LAYERS OF BITUMEN FELT BELOW C.C. 1:1:3 MIXED WITH 2% CR OIL

SCHEDULE OF JOINERY

D DOOR	3'3" x 7'0"
D1 DOOR	3'0" x 7'0"
D2 DOOR	2'6" x 7'0"
W WINDOW	6'0" x 4'6"
W2 WINDOW	4'0" x 4'6"
W3 WINDOW	4'0" x 3'0"
V VENTILATOR	2'0" x 2'0"

AREA STATEMENT	SFT	SQM
PLOT AREA	4465.18	414.98
GRO. AREA	1514.67	140.49
FIR. AREA	1733.97	161.15
SEC. AREA	1733.97	161.15
THI. AREA	1733.97	161.15
TOTAL AREA	6713.58	623.94
PLOT COVERAGE	38.83%	
F.S.I	1.5	

COLOR INDEX	PROPOSED
BOUNDRY	
ROAD	

REFERENCE SCALE 1" = 80' (1:100)

OWNER SIGNATURE  
*[Signature]*

LICENSED SURVEYOR

S. ATHIYANAN, B.E.,  
CHAR. ERD ENGR'N, ENR.  
Class I. Licensed Surveyor - No. 182  
Co-operation of Chennai  
6, North Canal Street, 1 Nagar,  
Chennai-17. Ph: 2816829,  
Mobile: 31038440.